

Soft side velcro
reverse of fabric

Cut on Fold

2
fo

Soft side vel
Front of fabr

250 cm edge length
for complete front section

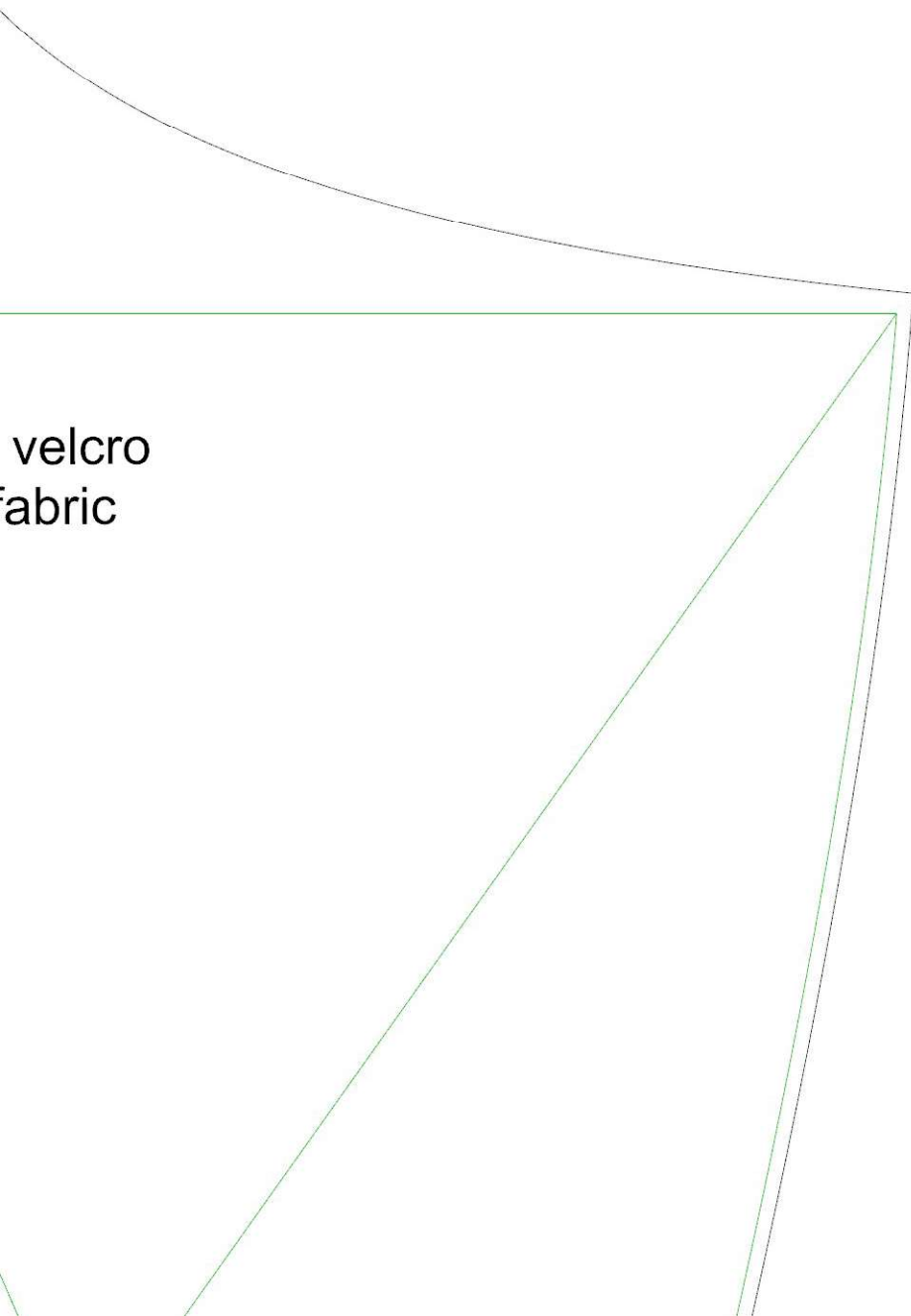

C

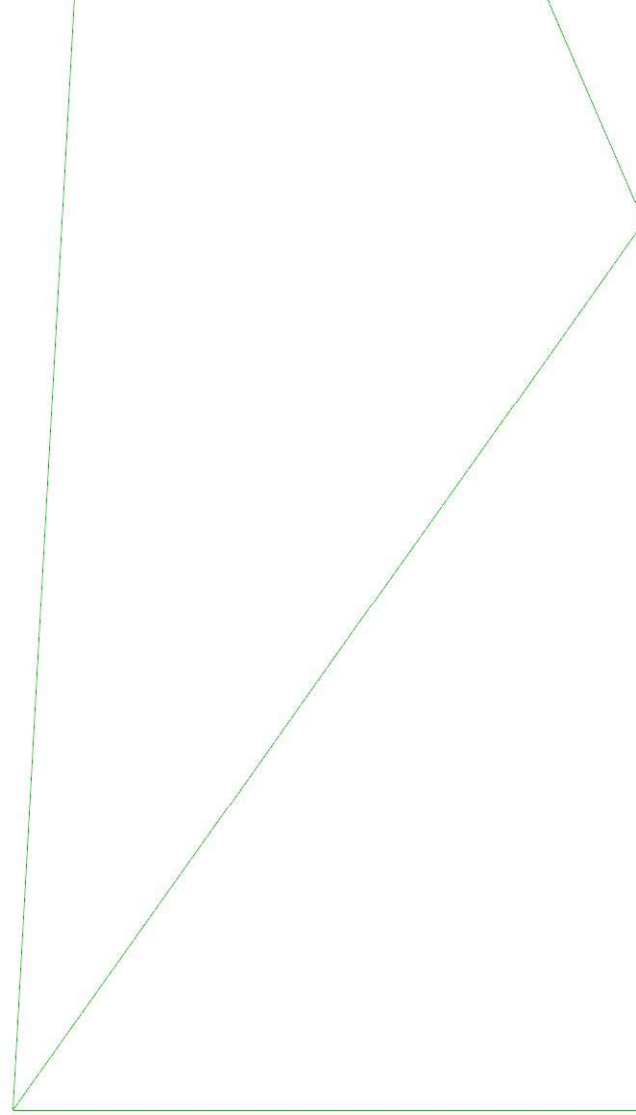

Front Base

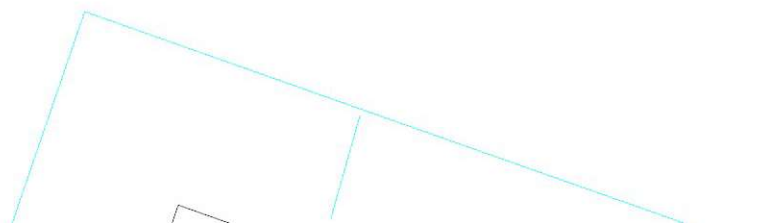

and stitch for a nice edge

Waist Front

Soft side velcro
Front of fabric

on Fold

Soft side velcro
Front of fabric

Soft side velcro
Front of fabric

Collar (Padded)

glue around foam padding

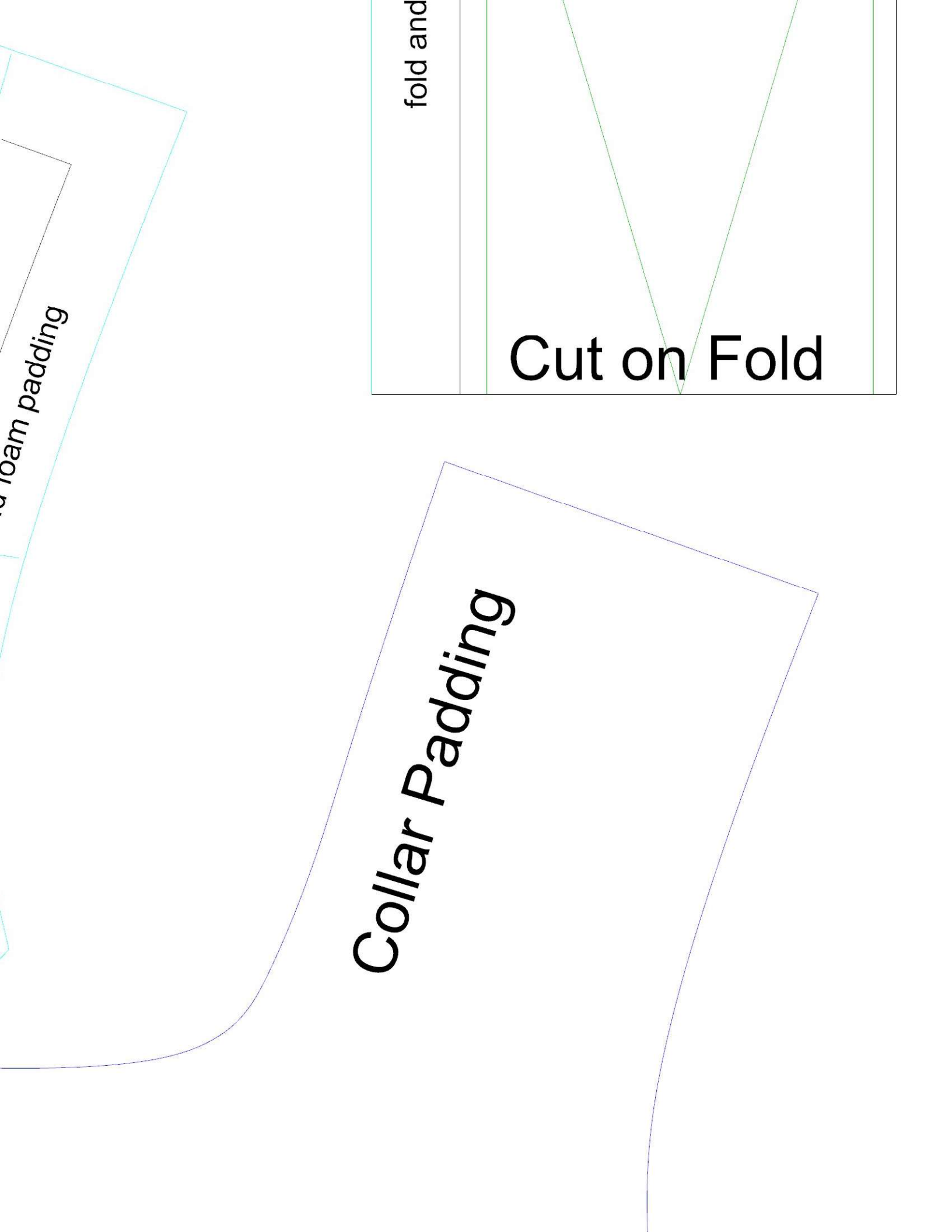

foam padding

Collar Padding

fold and

Cut on Fold

Cut on Fold

Cut on

Belly Detail (R)

Cut on Fold

Cut on Fold

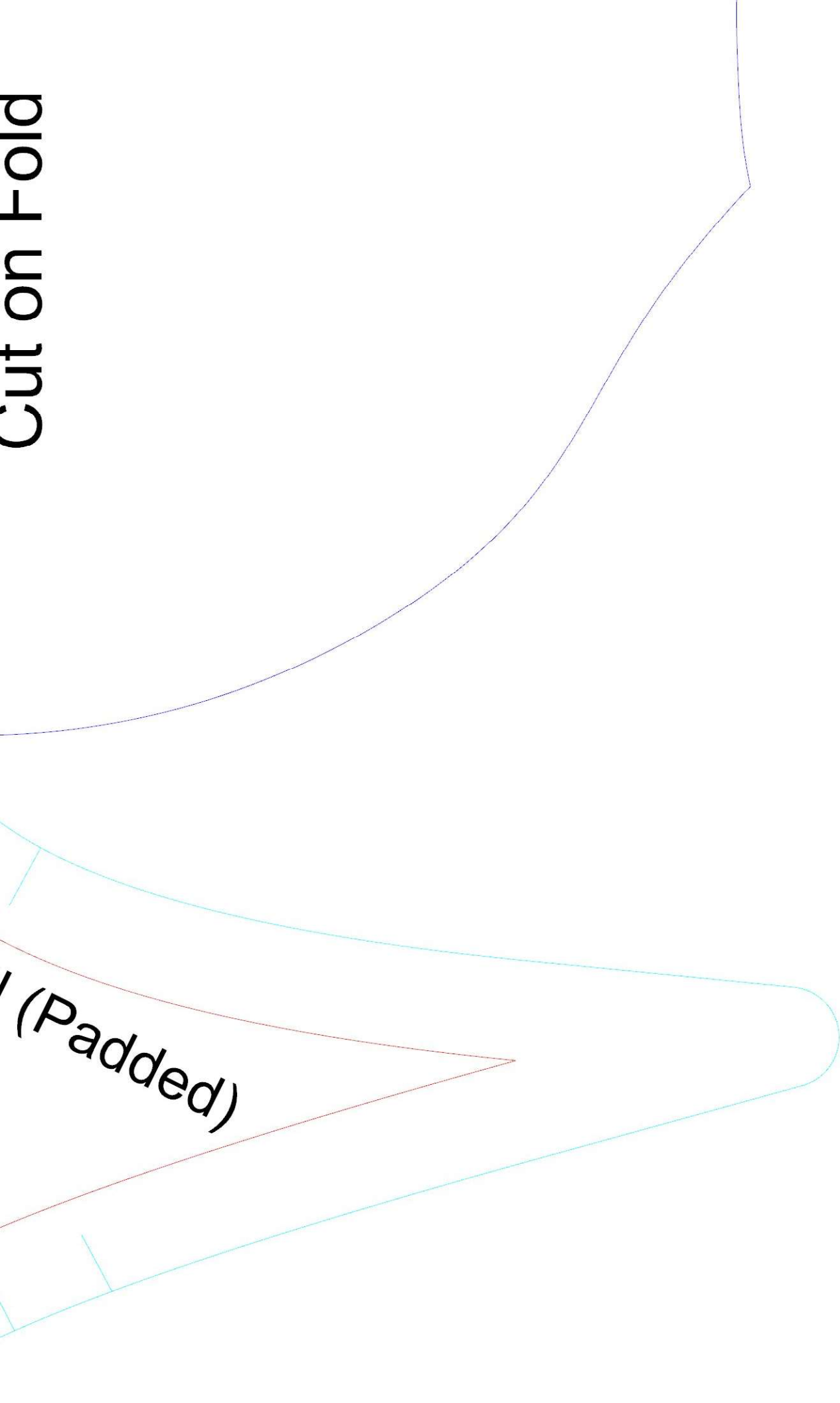

Cut

glue around foam padding



Cut on Fold →

Belly Detail Padding

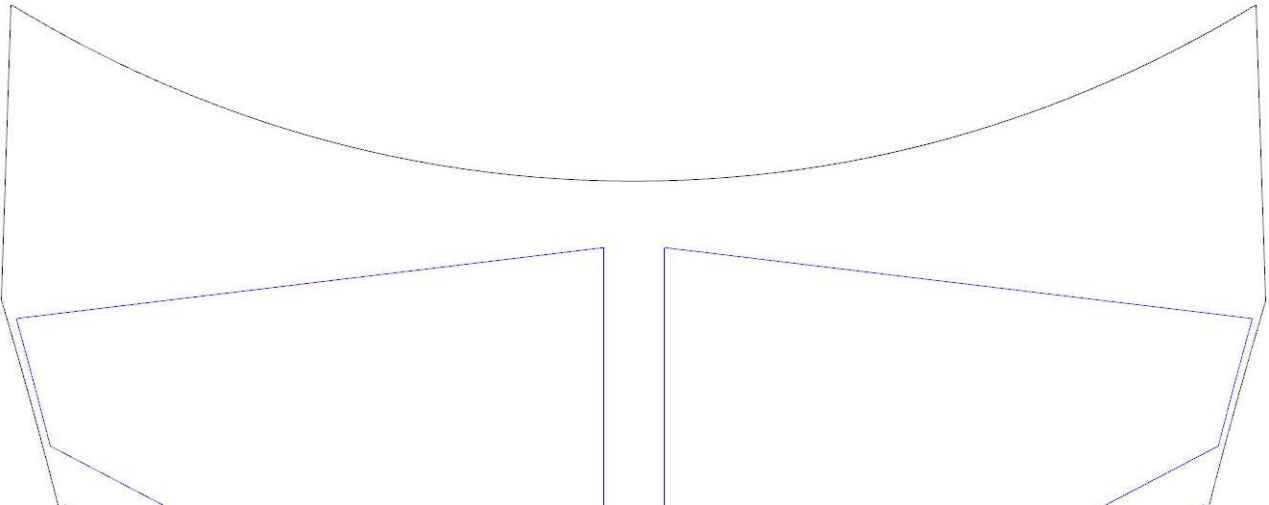

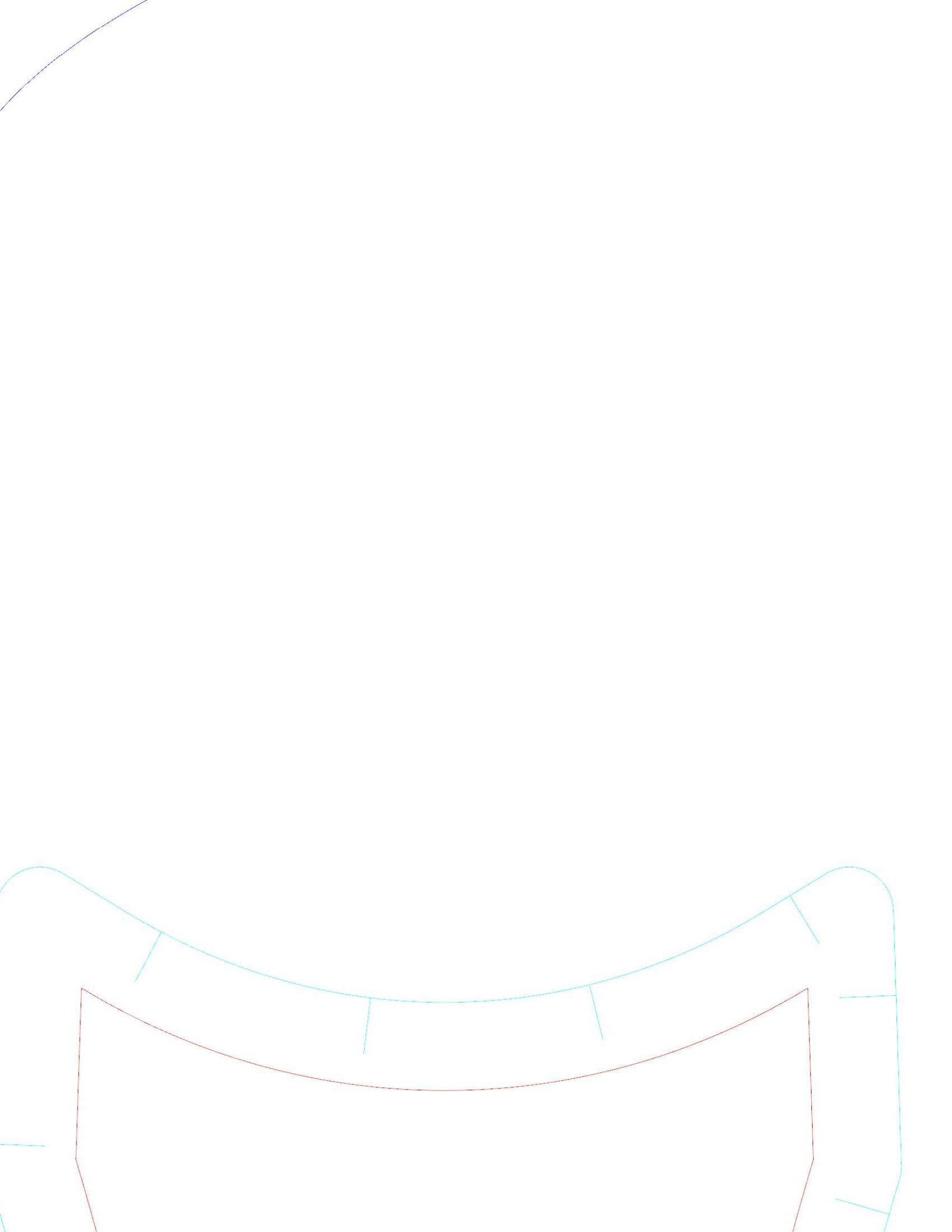

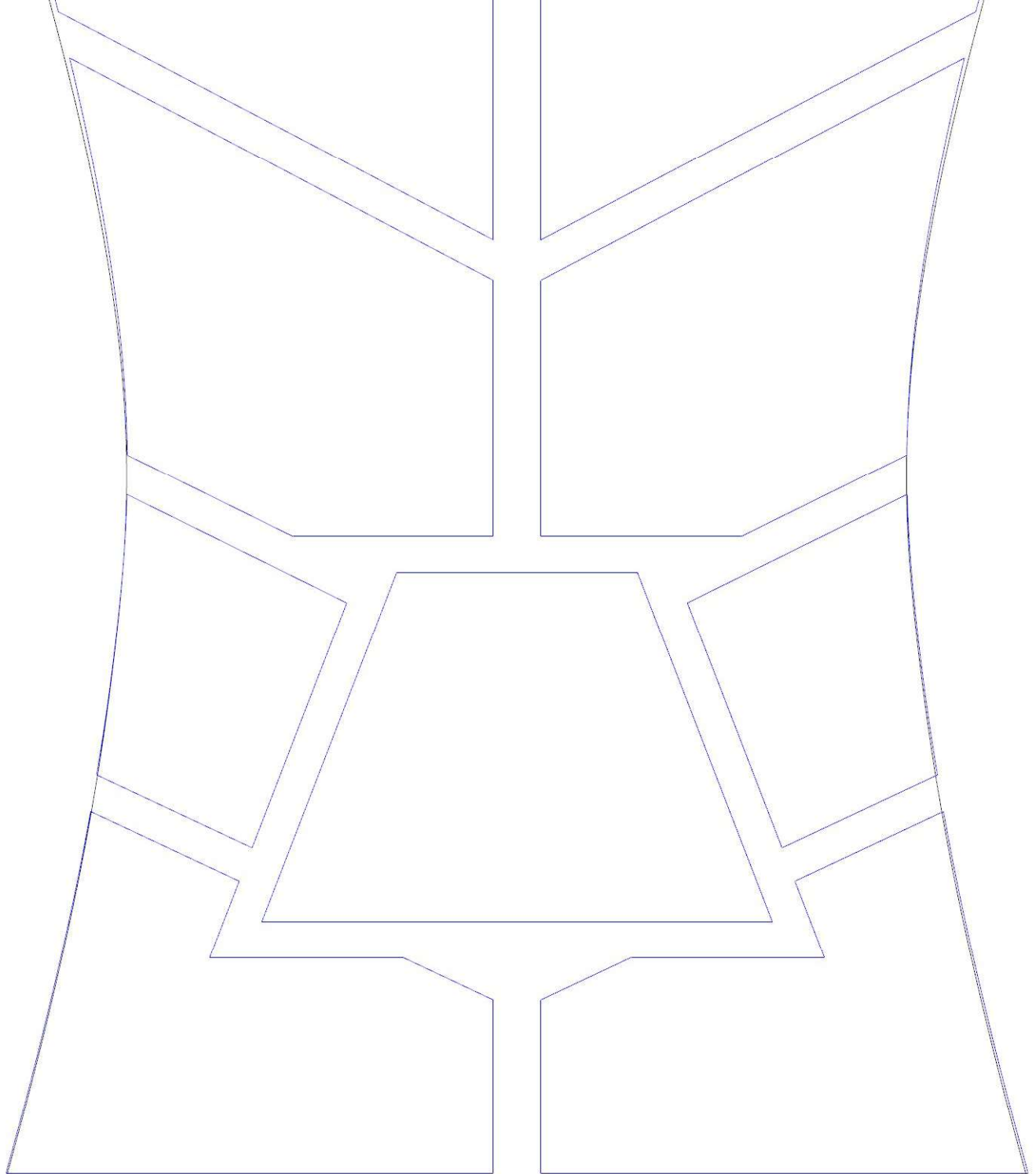

Abs Backing

Abs (Padded)

foam padding and fabric base

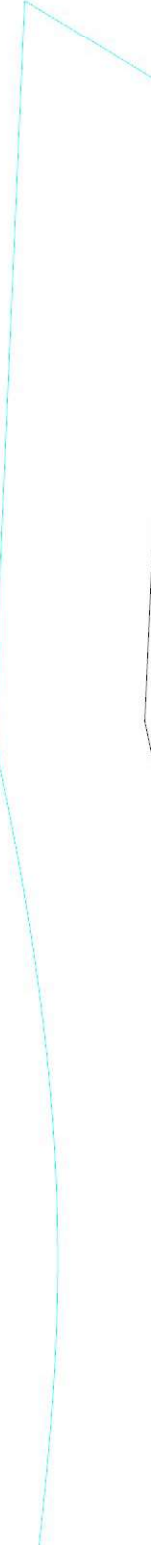
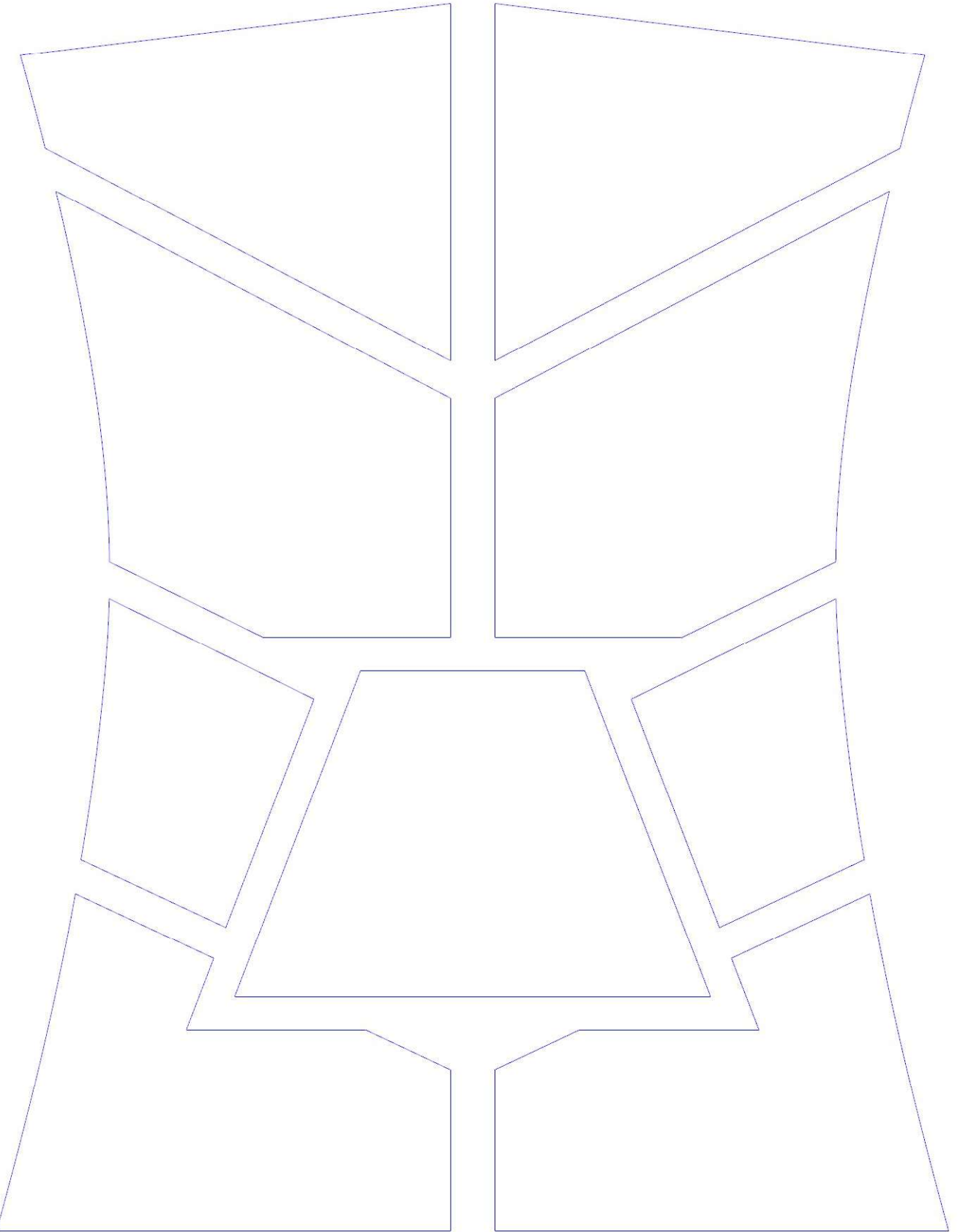

glue around foam

Abs Base

Abs Foam

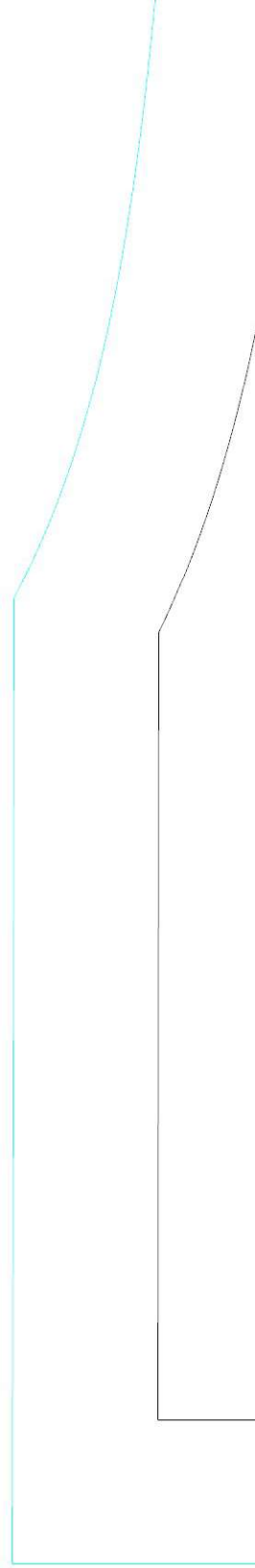



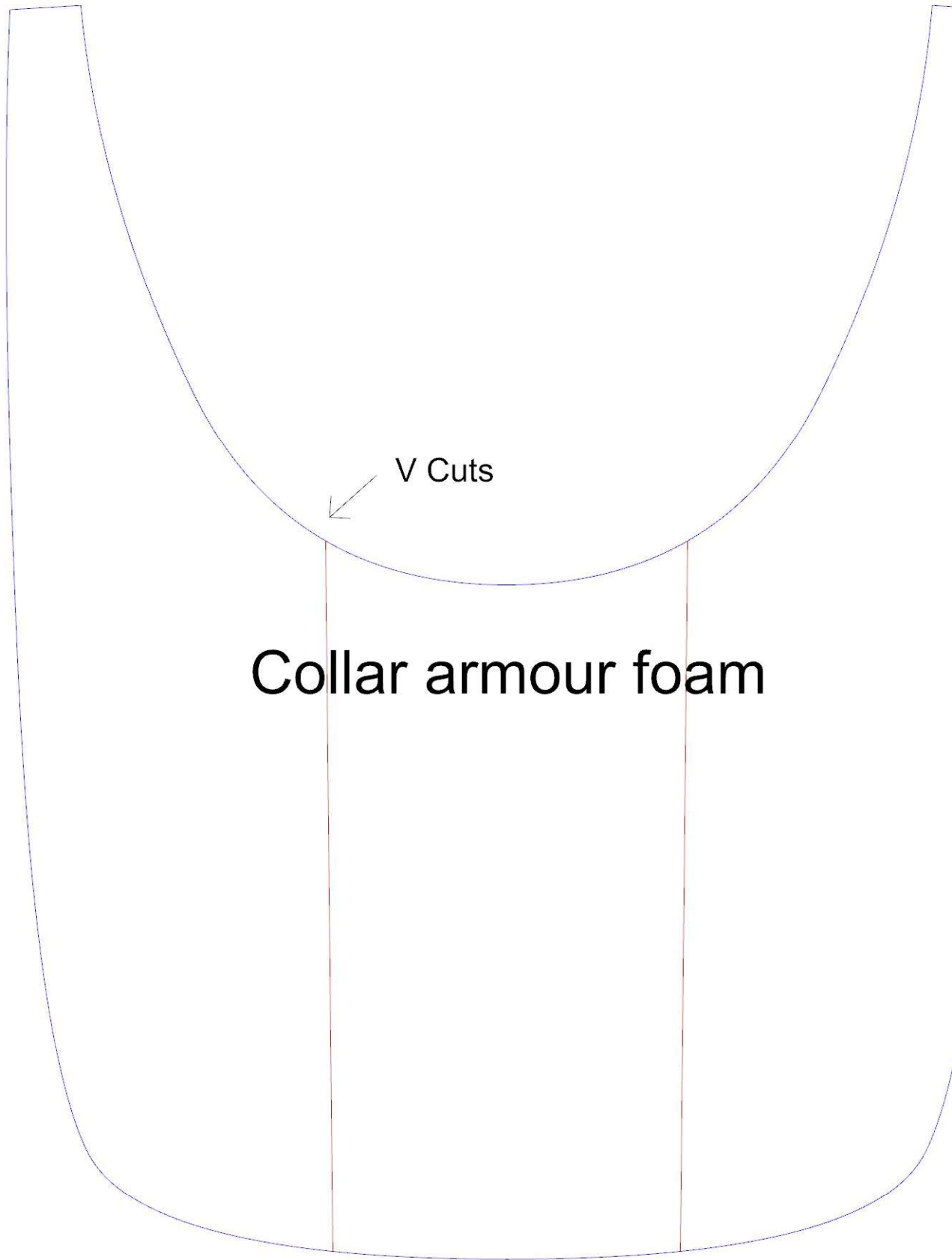

V Cuts

Collar armour foam





The diagram shows a U-shaped template for a padded collar armor. It features a central rectangular area for foam padding, outlined in green with an 'X' across it. The padding is bordered by a red line. The outer edge of the collar is marked with a blue line. Several text labels provide assembly instructions: 'Hook side velcro Glue to back of foam' is written vertically on the left and right sides; 'Glue collar armour here' is at the top center; 'Hook side velcro Glue to back of foam' is inside the padding area; and 'glue around foam padding' is at the bottom center.

Hook side velcro
Glue to back of foam

Glue collar armour here

Hook side velcro
Glue to back of foam

Collar Armour (Padded)

Hook side velcro
Glue to back of foam

glue around foam padding

Hook side velcro
Glue to back of foam

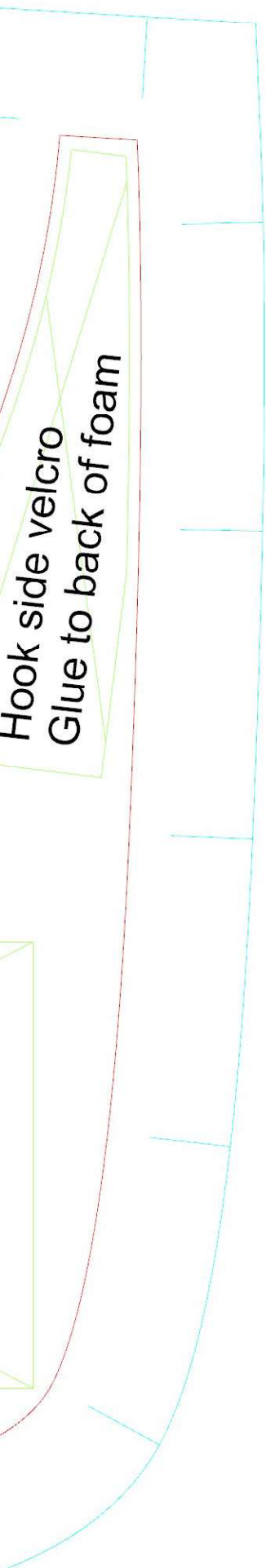



The diagram shows a pattern for a padded crotch piece. It includes a light blue curved line on the left side, a dark red curved line on the left side, and a green rectangular area with diagonal lines. Text labels are placed within the diagram to indicate construction steps.

glue around foam padding

Hook side velcro
Sew to Back of assembly

Crotch (Padded)

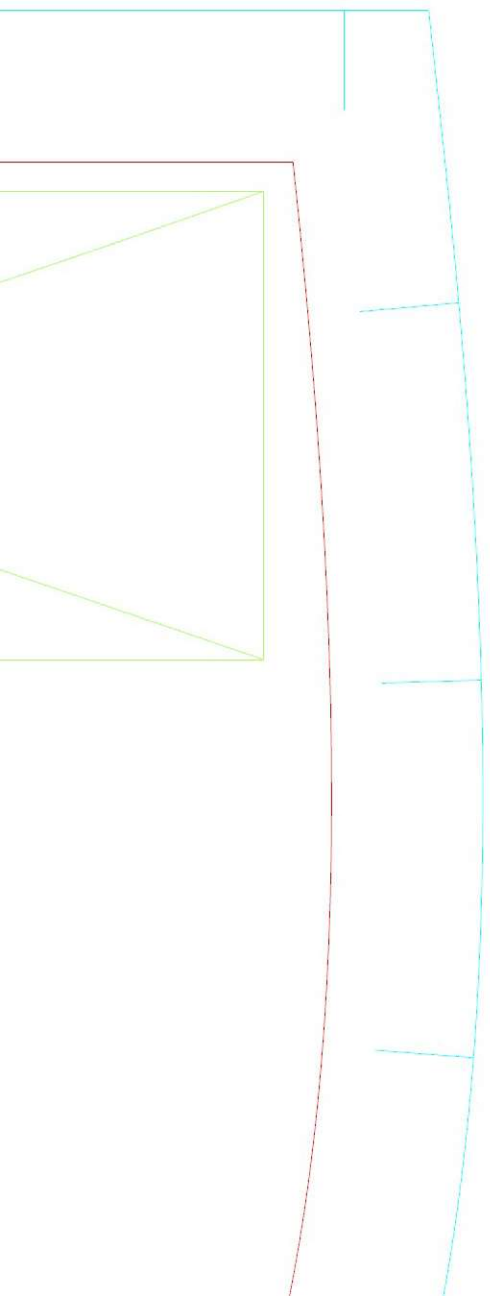

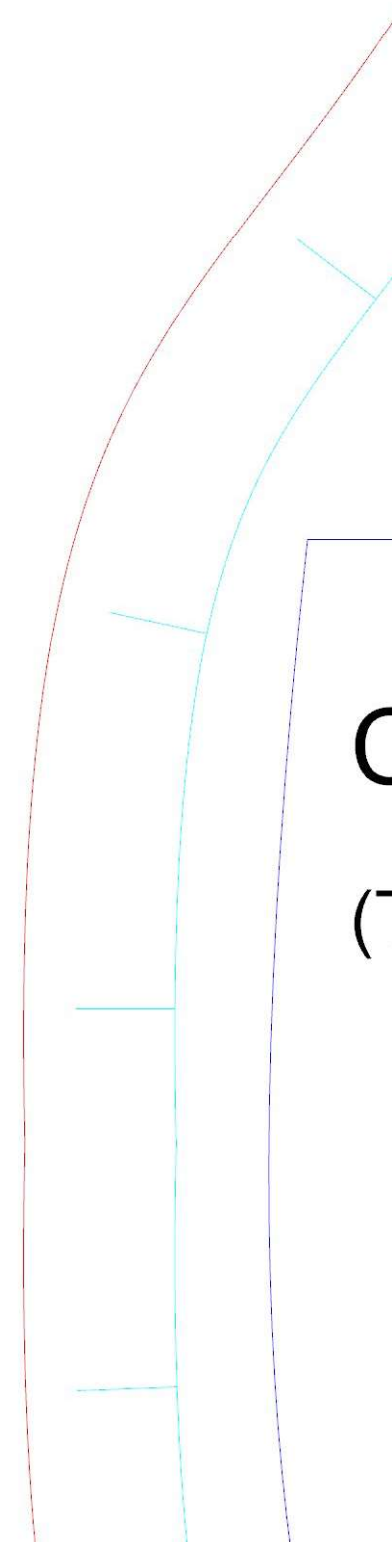
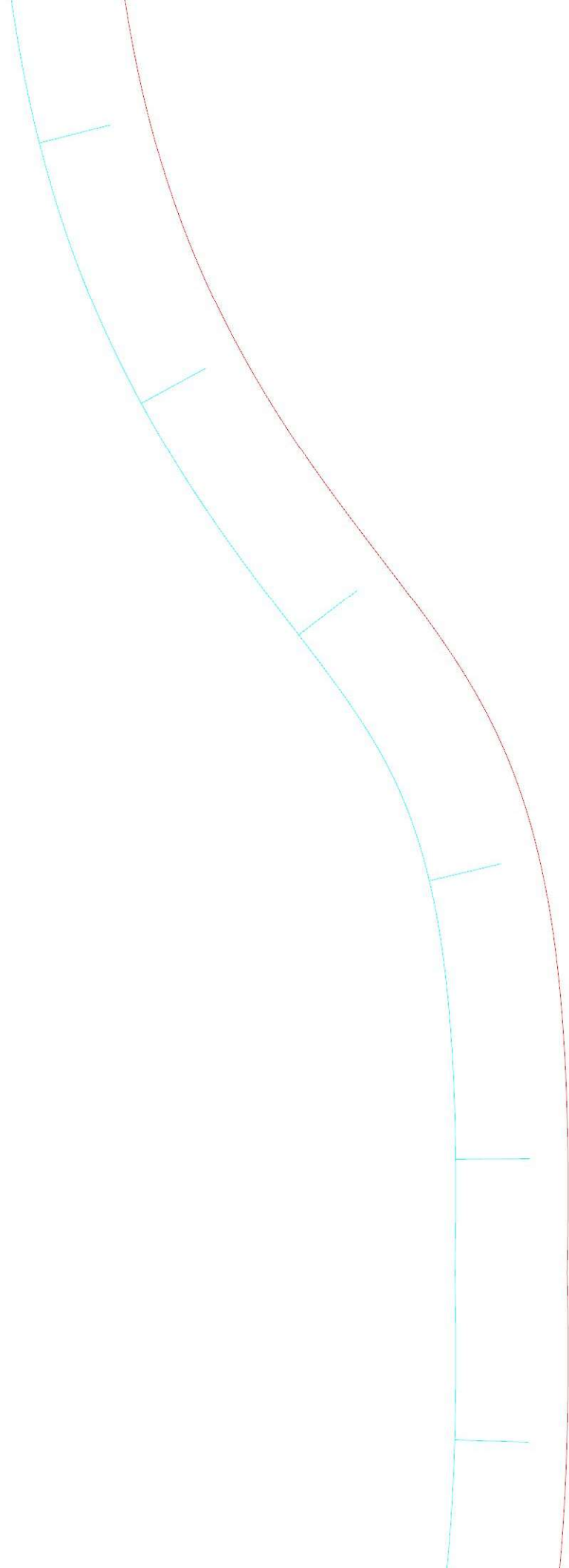

C
(

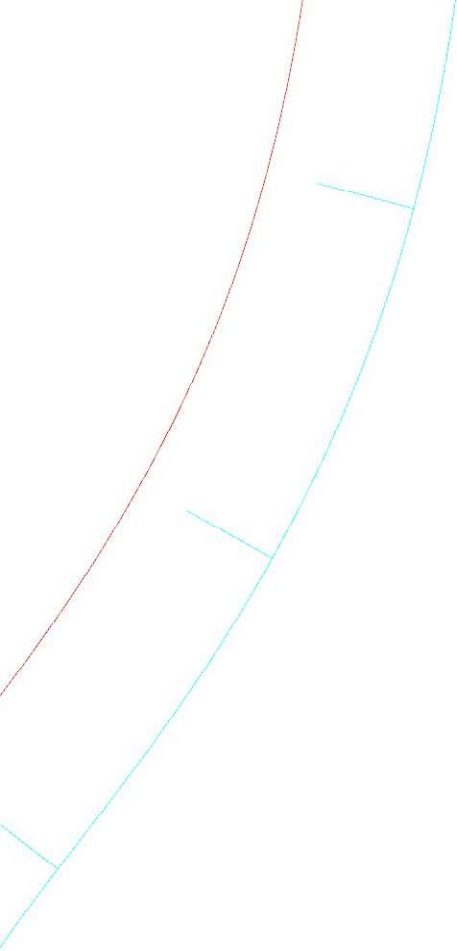

Crotch Padding

(This side is the butt)

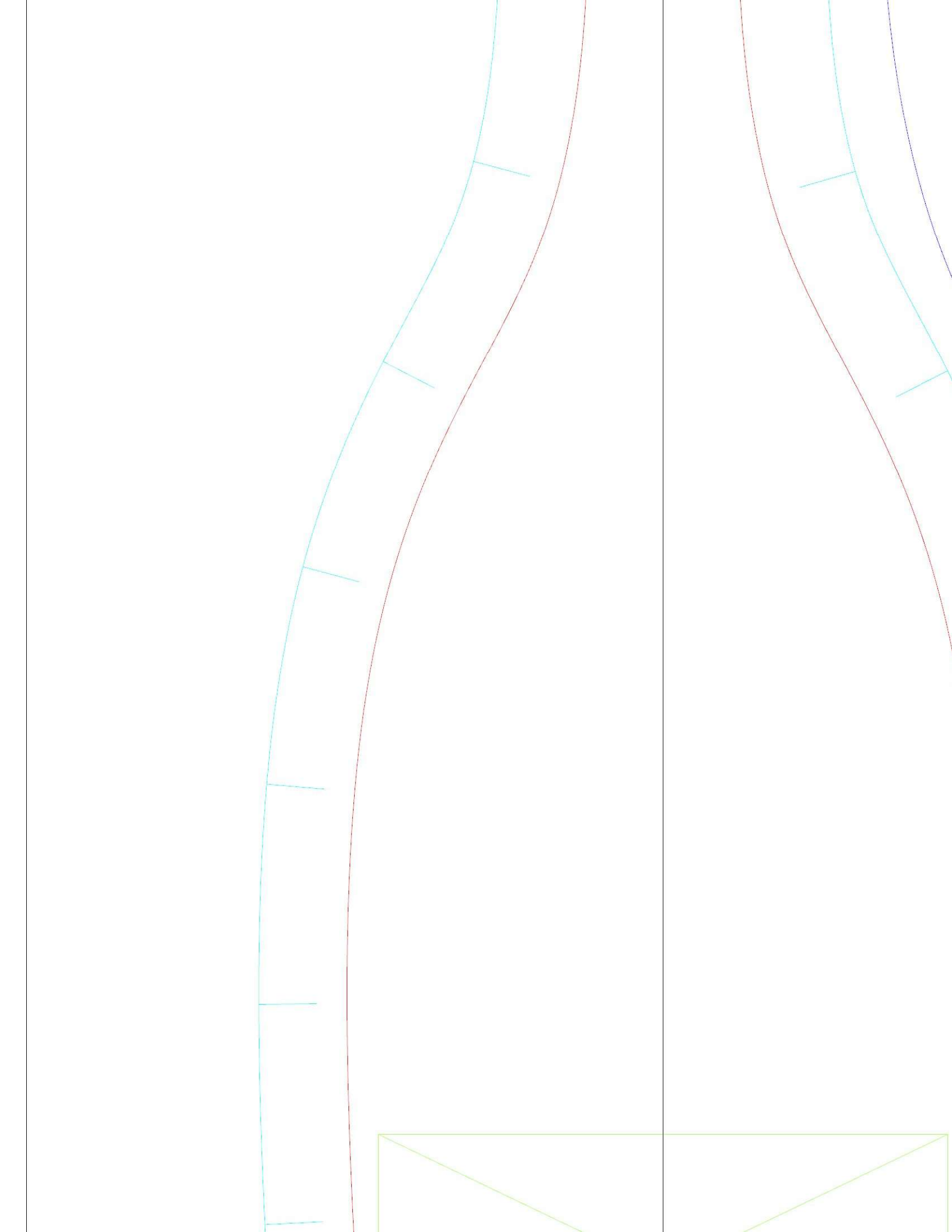

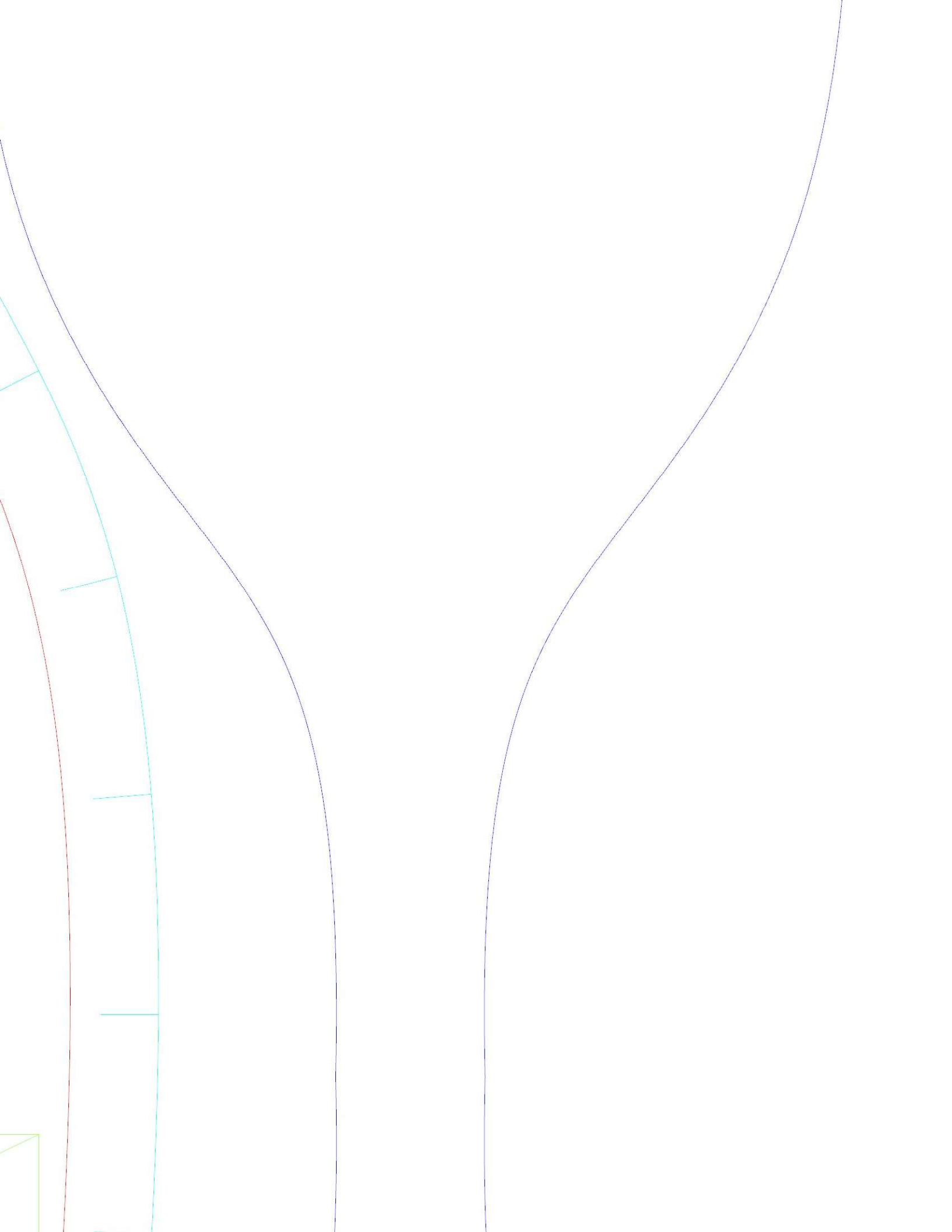

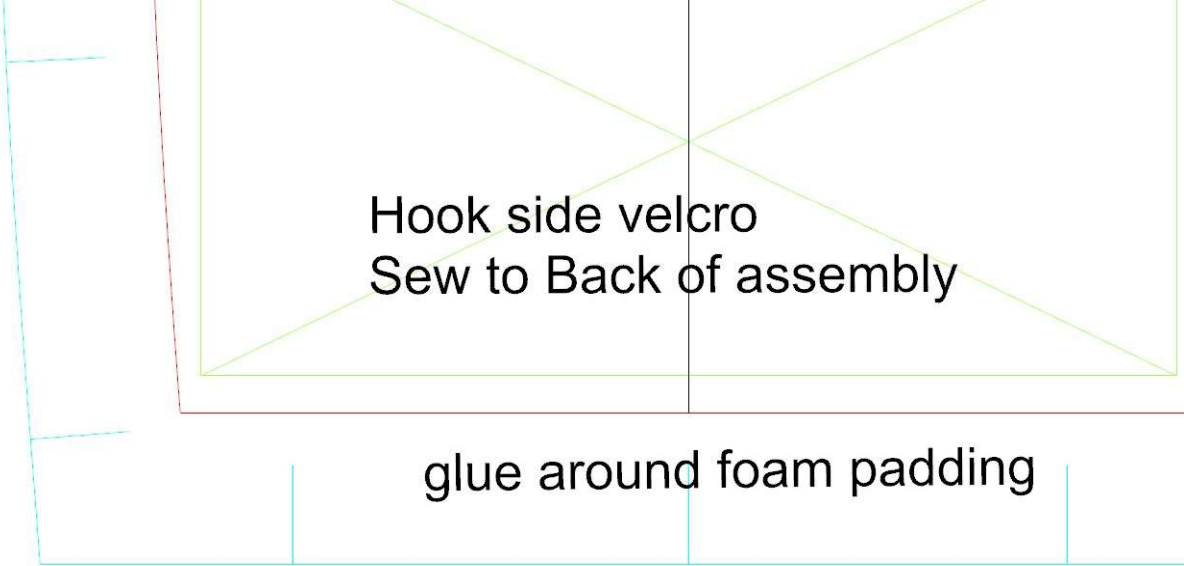

Hook side velcro
Sew to Back of assembly

The diagram shows a rectangular assembly with a light blue border. Inside, a red line forms a rectangle. Within the red rectangle, a green line forms a rectangle. Diagonal green lines cross at the center of the green rectangle. A vertical black line runs through the center of the entire assembly. Text labels are placed within the diagram: 'Hook side velcro' and 'Sew to Back of assembly' are in the upper right, and 'glue around foam padding' is in the lower right.

glue around foam padding

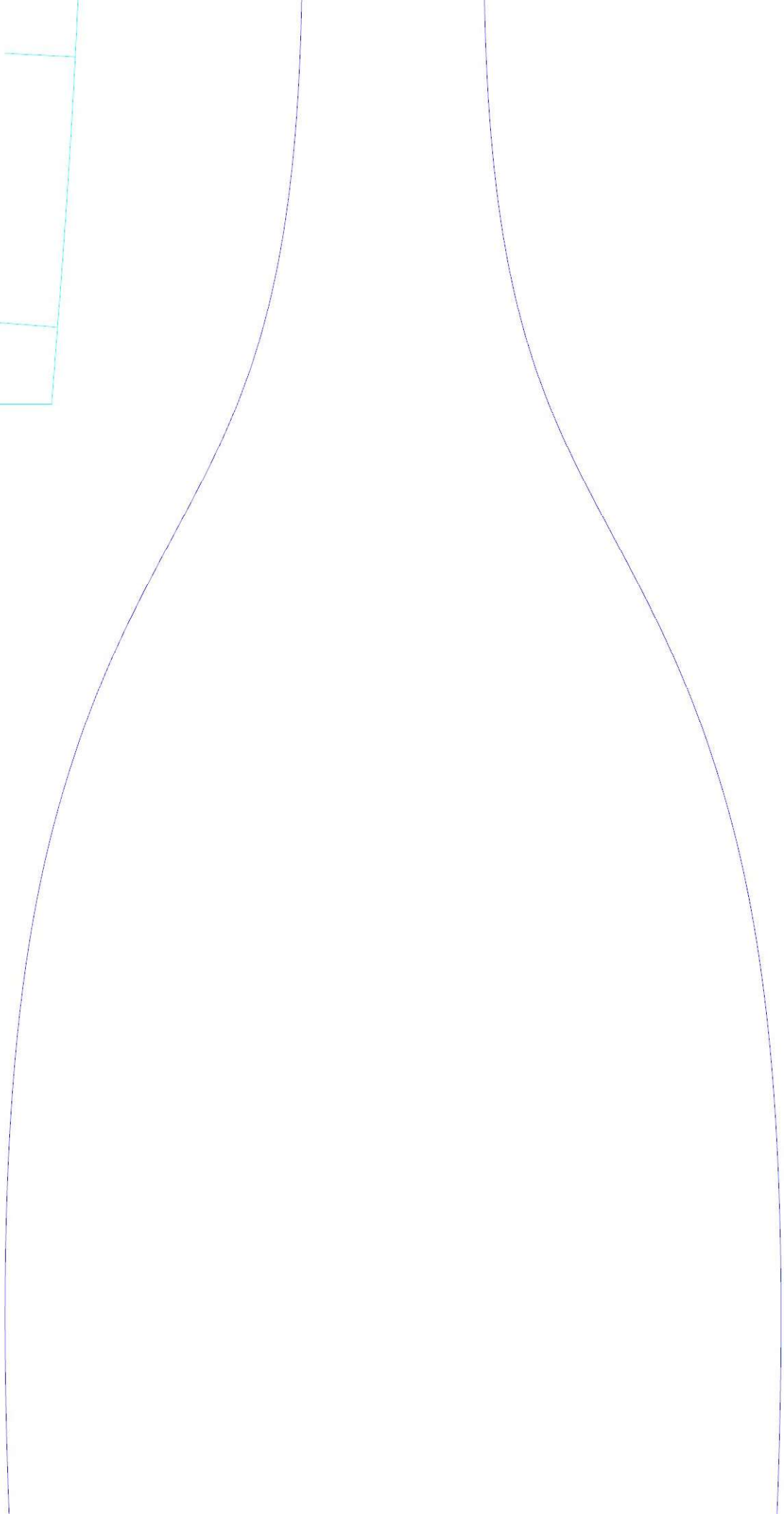
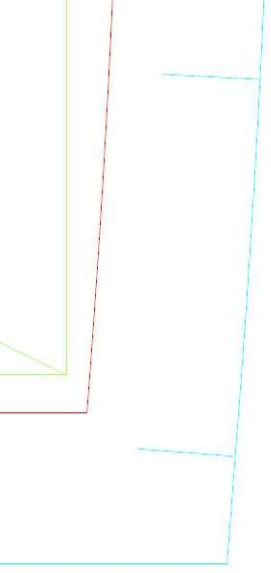

Shoulder Extension Right

(This side is the Front)



Soft side velcro
Sew to front of assembly

Shoulder Extention
Right Back

Shoulder Extention
Right Padding

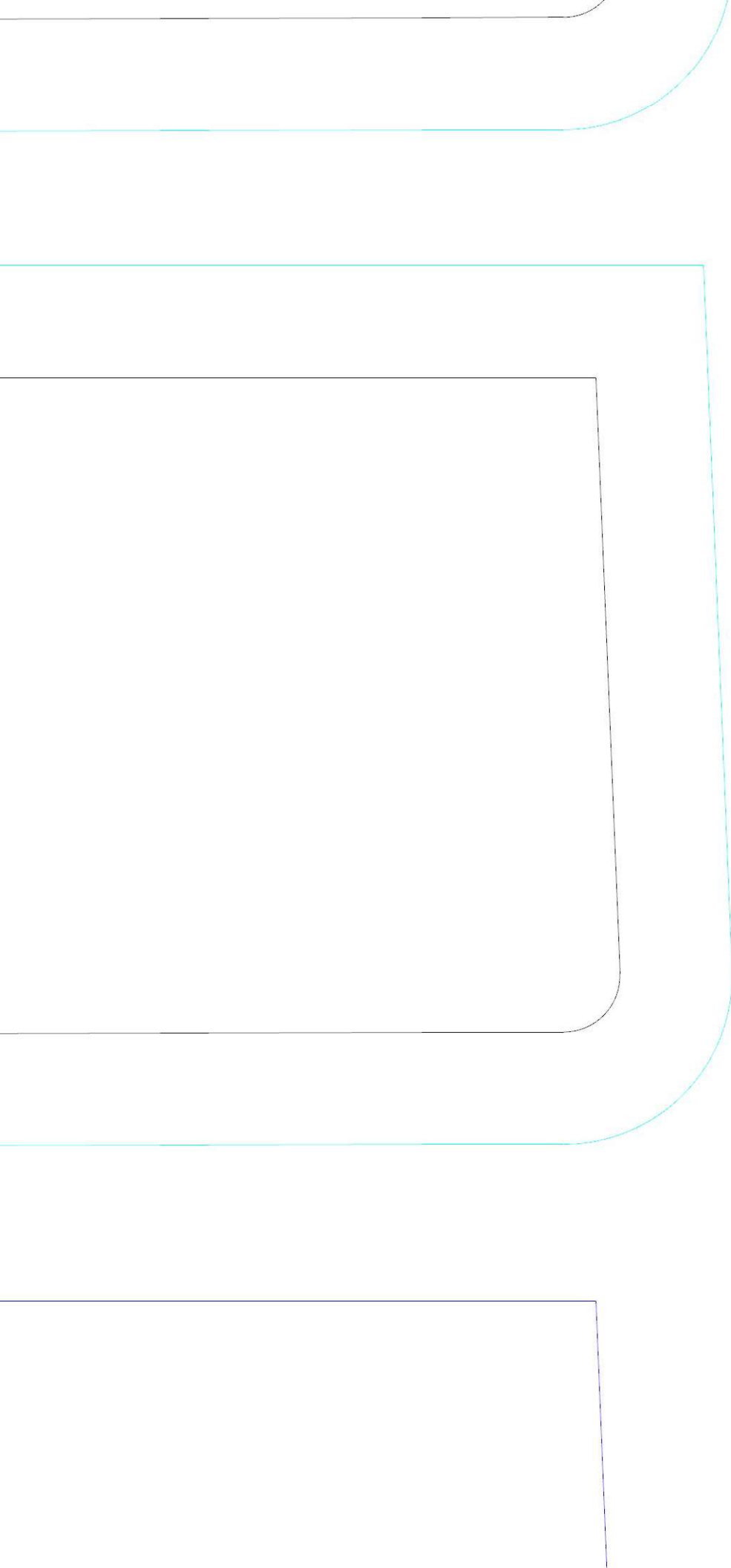

Right Padding

